



**KIDS KINGDOM**

RUAMRUDEE

INTERNATIONAL KINDERGARTEN



**KIDS KINGDOM RUAMRUDEE'S**

*Winter Wonderland*

**WINTER CAMP**

**DECEMBER 16 - 20, 2024**

**9.00 A.M - 1.30 P.M**

**10,000 BAHT/WEEK**

**JOIN US FOR A FUN AND MAGICAL WINTER BREAK!**



For more information, please contact us.

Tel.: 02-253-8515 & 063-624-6152 (School Office) / 081-733-4703 (Dr. Lek)

Email: [kidskingdomruamrudee@gmail.com](mailto:kidskingdomruamrudee@gmail.com) / [dr.lek@kidskingdom.ac.th](mailto:dr.lek@kidskingdom.ac.th)

Address: 63/2 Soi Ruamrudee 3, Ploenchit Road, Lumpini, Pathumwan, Bangkok 10330

# THEME OF THE DAY



**MONDAY**

**Snow Day**



**TUESDAY**

**Winter Stories**



**WEDNESDAY**

**Winter Games**



**THURSDAY**

**Winter Science**



**FRIDAY**  
**Santa**



# FUN CLUB

1.40 - 2.40 P.M.

**MONDAY - BASKETBALL**



**TUESDAY - COOKING**



**WEDNESDAY - SOCCER**



**THURSDAY - MESSY & CLAY PLAY**



**FRIDAY - DANCE**



## FEE STRUCTURE

**Tuition Fee**

**10,000 Baht / Week**

**Bus Fee**

Sukhumvit Soi 8 / Wittayu Road /  
Lang Suan Road / Soi Somkid / Chidlom

**1 way = 1,000 Baht / Week**

**2 ways = 1,500 Baht / Week**

**Fun Club**

1:40 P.M. - 2:40 P.M.

**500 Baht / Class**

Snack will be provided at 1:30 P.M.  
[ for Fun Club students ONLY ]

# WINTER CAMP SCHEDULE 2024

## TYPICAL DAY AT KIDS KINGDOM WINTER CAMP



8:40 - 9:00 a.m.

Arrival / Outdoor Play / Settling Down

9:00 - 10:00 a.m.

Circle Time - Rhymes / Learning Centers

10:00 - 10:20 a.m.

Morning Snack

10:20 - 10:40 a.m.

Free Play

10:40 - 12:00 p.m.

Theme Activities / Special Classes

12:00 - 12:40 p.m.

Lunch & Outdoor Play

12:40 - 1:30 p.m.

Theme Activities / Special Classes [Continued] &  
**Dismiss at 1:30 p.m.**

1:30 - 1:40 p.m.

Afternoon Snack

1:40 - 2:40 p.m.

Fun Club & **Dismiss at 2:40 p.m.**

**NOTE:** This is a tentative schedule and will be subject to change.  
The updated schedule will be provided closer to the date.

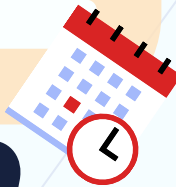

### IMPORTANT NOTES

- No uniform is required during winter camp.
- Please send an extra set of clothes daily.
- Students will be grouped according to their age.
- Office hours during winter break are from 8:00 a.m. to 3:30 p.m.

